

BRIAN G. HIGGINS
SERVICE DIRECTOR



6611 Ridge Road
Parma, Ohio 44129
Phone: 440-885-8184
Fax: 440-885-8192

**DAY DRIVE RESURFACING AND
RECONSTRUCTION PROJECT**
PARMA, OHIO

July 25, 2017

Dear Area Business Owners:

On behalf of the Parma City Administration and Council, we are pleased to announce the Day Drive Resurfacing and Reconstruction Project will begin the week of July 31, 2017. The work will encompass Day Drive between Ridge Road and Ames Drive, and Day Drive from Ridge Road to Lynette Drive. It is anticipated that the total work for this project will be completed in November 2017.

A&J Cement submitted the lowest and best bid and has been awarded the contract to perform these repairs. The City of Parma will have an engineering representative from QCI-CE, Inc. who will be on-site inspecting the work of the contractor and shall be available to assist you during construction.

Notably, the area between Ridge Road and Ames Drive will be performed in phases. Each phase will include, but is not limited to, the removal of the existing asphalt pavement, repairs to the existing concrete base (under the asphalt), and the placement of a new asphalt surface. Pending the condition of the roadway base or the driveway apron approach, work may occur at or near your apron. This will be coordinated with you in advance and access will be maintained at all times. Further, during each phase of construction, there will be traffic restrictions. However, traffic will be maintained so that the traveling public will have access to your business.

The area of Day Drive between Ridge Road and Lynette will be closed for 30 days. A posted detour will be in place and prior notice/signage will be issued before the road is closed to traffic. The work in this section of Day Drive will include a total removal of the existing pavement, installation of new concrete pavement and drive apron replacement.

The public will be allowed to access Parma Medical Building off of Ridge Road just south of Day Drive. Emergency vehicles will have access to all areas throughout the project.

Should you have any special needs during this time you are welcome to call Parma Engineering at 440-885-8111 or QCI-CE, Inc. at 440-359-1900. We thank you in advance for your patience and understanding.

Respectfully,

Brian G. Higgins
Service Director

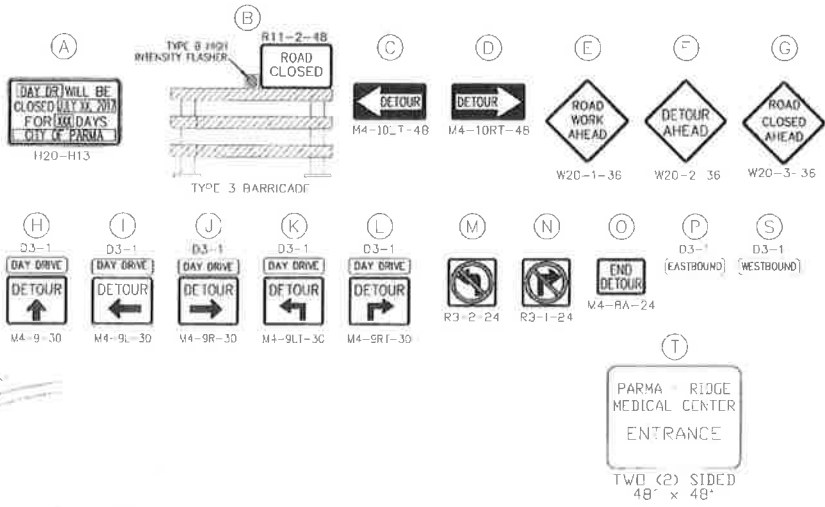
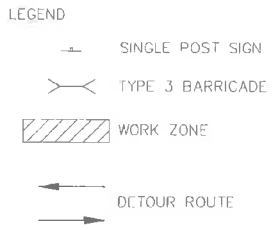
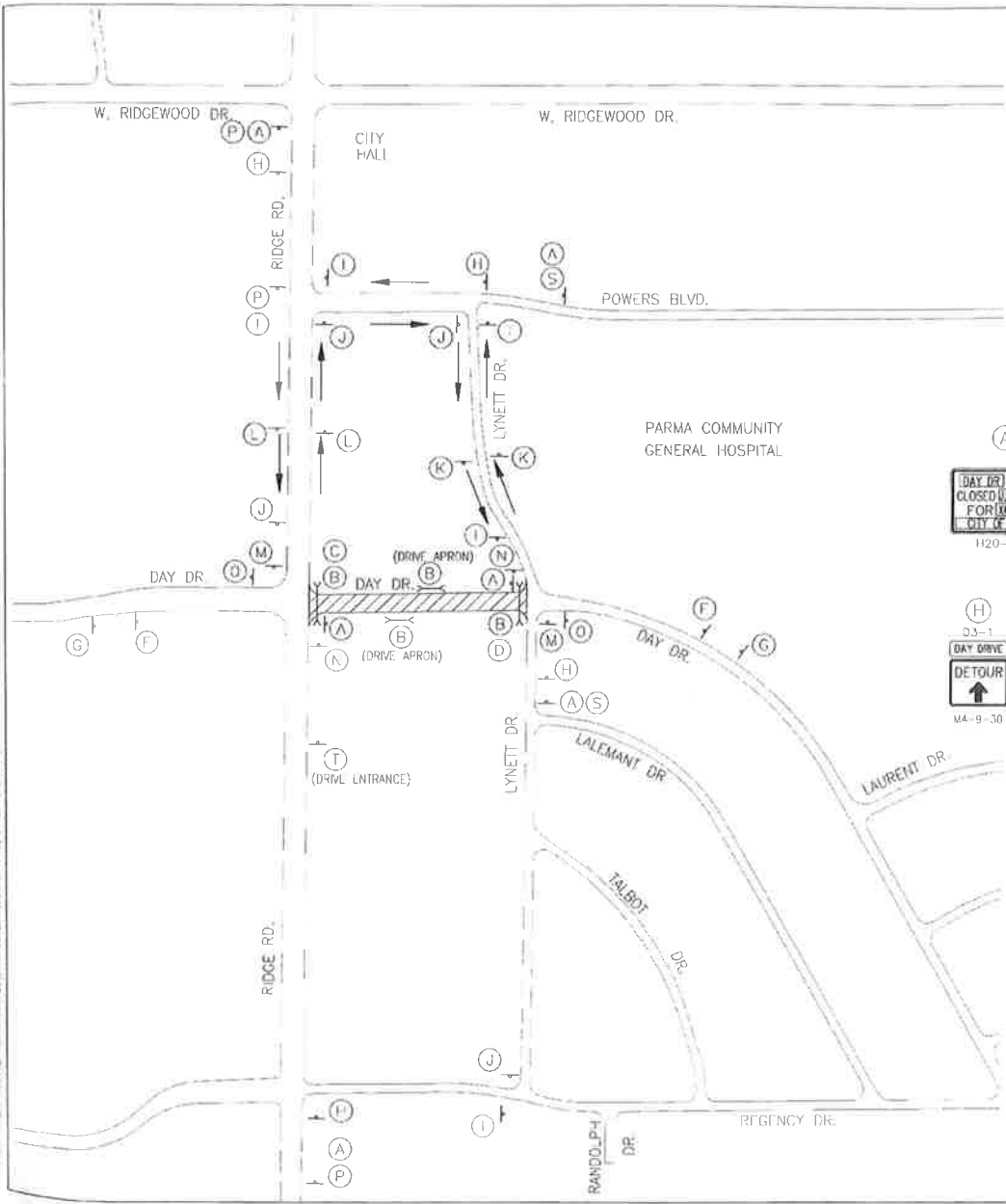

- NOTE:**
1. THE DETOUR IS FOR EASTBOUND AND WESTBOUND TRAFFIC ON DAY DRIVE, BETWEEN RIDGE ROAD AND LYNETT DRIVE. THIS SECTION WILL BE CLOSED TO ALL TRAFFIC DURING STAGE 3 CONSTRUCTION.
 2. THE CONTRACTOR SHALL ERECT, MAINTAIN, AND REMOVE THE DETOUR. PAYMENT FOR ALL MATERIAL, LABOR AND EQUIPMENT TO PERFORM THIS WORK SHALL BE INCLUDED IN THE LUMP SUM BID FOR ITEM SPECIAL MOBILIZATION AND MAINTENANCE OF TRAFFIC.
 3. THE CONTRACTOR SHALL MAINTAIN LOCAL ACCESS TO ALL BUSINESSES, RESIDENTS, SCHOOLS, AND ALL SIDE STREETS AT ALL TIMES.
 4. USE TYPE B FLASHER AT EACH END OF DAY DRIVE. TYPE B FLASHER NOT REQUIRED FOR BARRICADES AT DRIVEWAY APRONS.
 5. TYPE 3 BARRICADES SHALL BLOCK ALL LANES OF ROADWAY OR DRIVEWAY APRONS.
 6. THE CONTRACTOR SHALL CLOSE THE LEFT TURN ONLY LANE ON RIDGE ROAD SOUTH BOUND WITH DRUMS FOR THE DURATION OF THE DAY DRIVE DETOUR FOR STAGE 3.



NOT TO SCALE

CHICAGO

**MAINTENANCE OF TRAFFIC
DAY DRIVE DETOUR STAGE 3**

DAY DRIVE